

# PLAT OF SURVEY

A PARCEL OF LAND SITUATED IN THE SOUTHEAST QUARTER OF SECTION 22, TOWN 6 NORTH, RANGE 2 EAST, CENTER TOWNSHIP, WILLIAMS COUNTY, OHIO. LOCATED WITHIN THE NORTH AND EAST OF THE FIRST PRINCIPAL MERIDIAN OF THE ORIGINAL LAND SUBDIVISIONS OF OHIO.

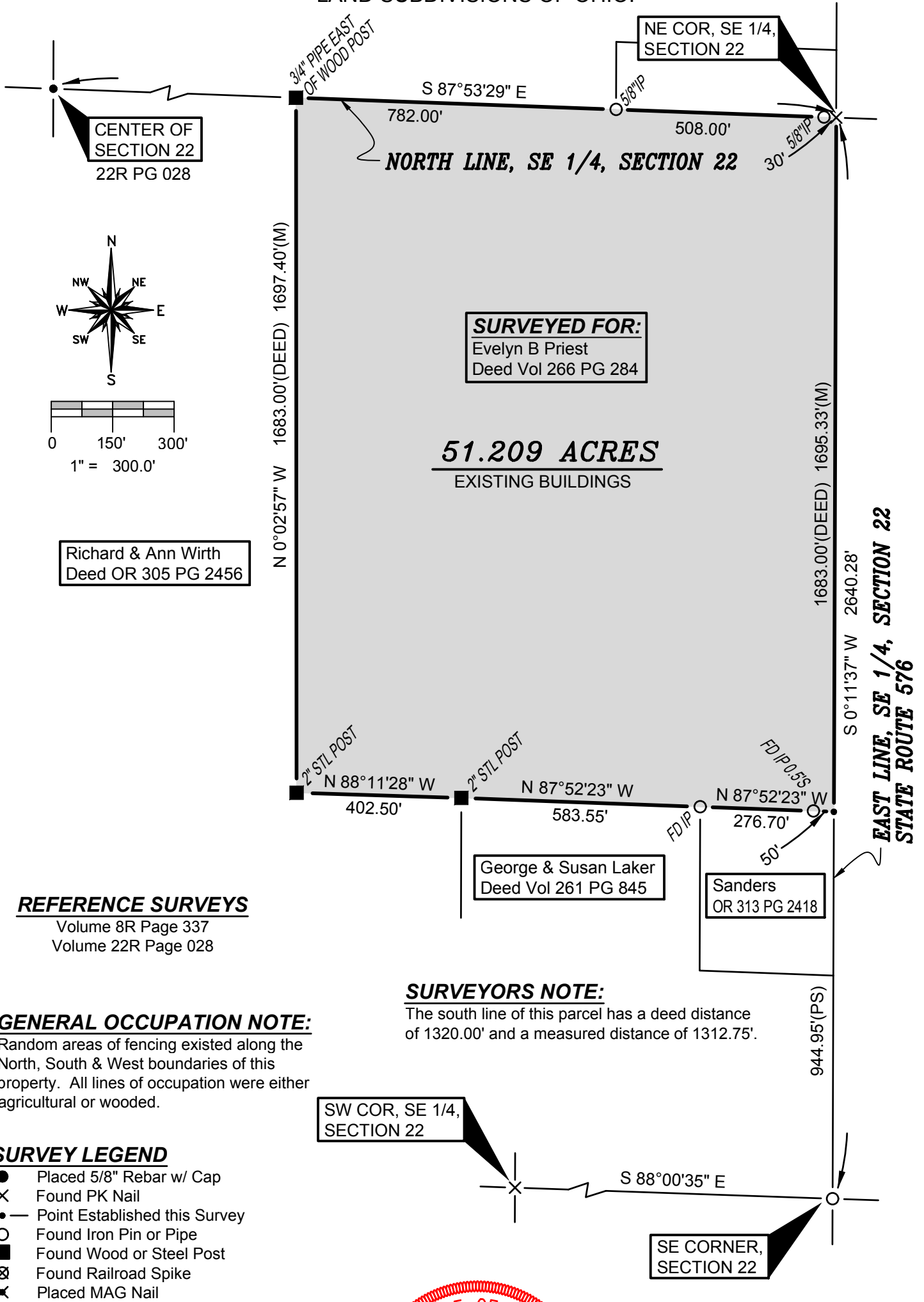

**SURVEYED FOR:**

Evelyn B Priest  
Deed Vol 266 PG 284

**51.209 ACRES**  
EXISTING BUILDINGS

Richard & Ann Wirth  
Deed OR 305 PG 2456

George & Susan Laker  
Deed Vol 261 PG 845

Sanders  
OR 313 PG 2418

**REFERENCE SURVEYS**

Volume 8R Page 337  
Volume 22R Page 028

**GENERAL OCCUPATION NOTE:**

Random areas of fencing existed along the North, South & West boundaries of this property. All lines of occupation were either agricultural or wooded.

**SURVEYORS NOTE:**

The south line of this parcel has a deed distance of 1320.00' and a measured distance of 1312.75'.

**SURVEY LEGEND**

- Placed 5/8" Rebar w/ Cap
- × Found PK Nail
- Point Established this Survey
- Found Iron Pin or Pipe
- Found Wood or Steel Post
- ⊗ Found Railroad Spike
- ✕ Placed MAG Nail

SW COR, SE 1/4,  
SECTION 22

SE CORNER,  
SECTION 22

I HEREBY CERTIFY THAT I HAVE SURVEYED THE PREMISES SHOWN ON THE PLAT ABOVE. ALL DIMENSIONS ARE SHOWN IN FEET AND DECIMALS THEREOF. SINCE THIS SURVEY DOES NOT INCLUDE A TITLE SEARCH, THERE COULD BE EASEMENTS OR OTHER ENCUMBRANCES UPON THE LAND WHICH ARE NOT SHOWN ON THIS SURVEY PLAT. IF THESE ARE REQUIRED, PLEASE FURNISH THE NECESSARY INFORMATION. THE BEARINGS AND DISTANCES SHOWN ON THE PLAT ABOVE ARE BASED ON STATE PLANE COORDINATES, SPC83, ZONE-OHIO NORTH. THIS SURVEY HAS BEEN RECORDED IN VOL. 26R PAGE 258 OF THE WILLIAMS COUNTY SURVEY RECORDS.

*Brian M. Wieland*  
BRIAN M. WIELAND - REGISTERED SURVEYOR NO. 8286

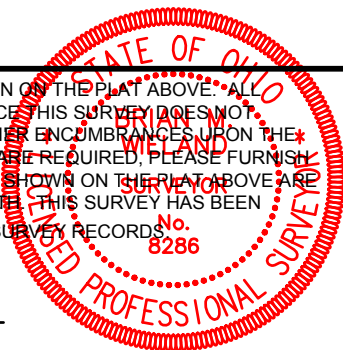

DATE: 7-2-16 | JOB: 16-056

**WIELAND SURVEYING & ENGINEERING, LLC**  
14067 COUNTY ROAD 20  
WEST UNITY, OH 43570  
419-924-2100 VOICE  
419-924-5390 FAX